

Patient report

Bio-Rad DATE: 01/02/2020
D-10 TIME: 03:58 PM
S/N: #DC2K755917 Software version: 4.30-2
Sample ID: 10533014
Injection date 01/02/2020 02:33 PM
Injection #: 25 Method: HbA1c
Rack #: --- Rack position: 2

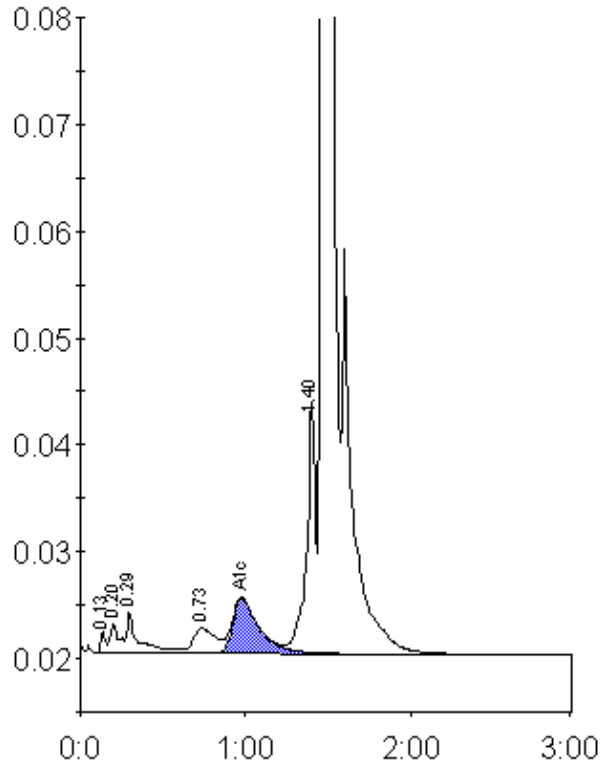

Peak table - ID: 10533014

Peak	R.time	Height	Area	Area %
Unknown	0.13	1949	4037	0.2
A1a	0.20	2754	9882	0.6
A1b	0.29	3822	16931	1.0
LA1c/CHb-1	0.73	2357	21961	1.3
A1c	0.98	5155	56957	5.0
P3	1.40	23663	87946	5.1
A0	1.46	442556	1535582	88.6
Total Area:		1733295		

Concentration:	%
A1c	5.0